

1.

M.M. Harrison

Cruitt Estate

Great Falls & Old Dominion R.R.C.O.

N 69° 07' E 309.3'

S 61° 58' W 406.8'

500'
300'
300'

Radius 905.37' 567.9'

Radius 1005.37' 578.49'

S 88° 00' W 853.6'

500'
+ 370 9127.5
500'

N 26° 00' E 853.6'



WASHINGTON & OLD DOMINION R.W.Y.	
DODGE DAY & ZIMMERMANN ENGR'S	
Owner Cruitt Estate	Length Center Line 776.3
Acres 1.88 ±	Scale 1" = 200' Date 9/27/11 Drawn by G.B. No.

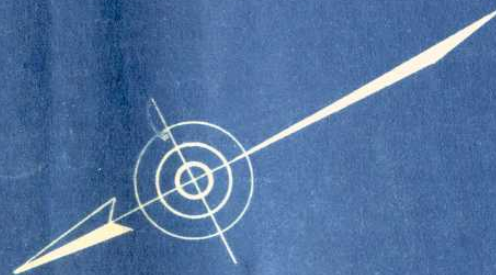
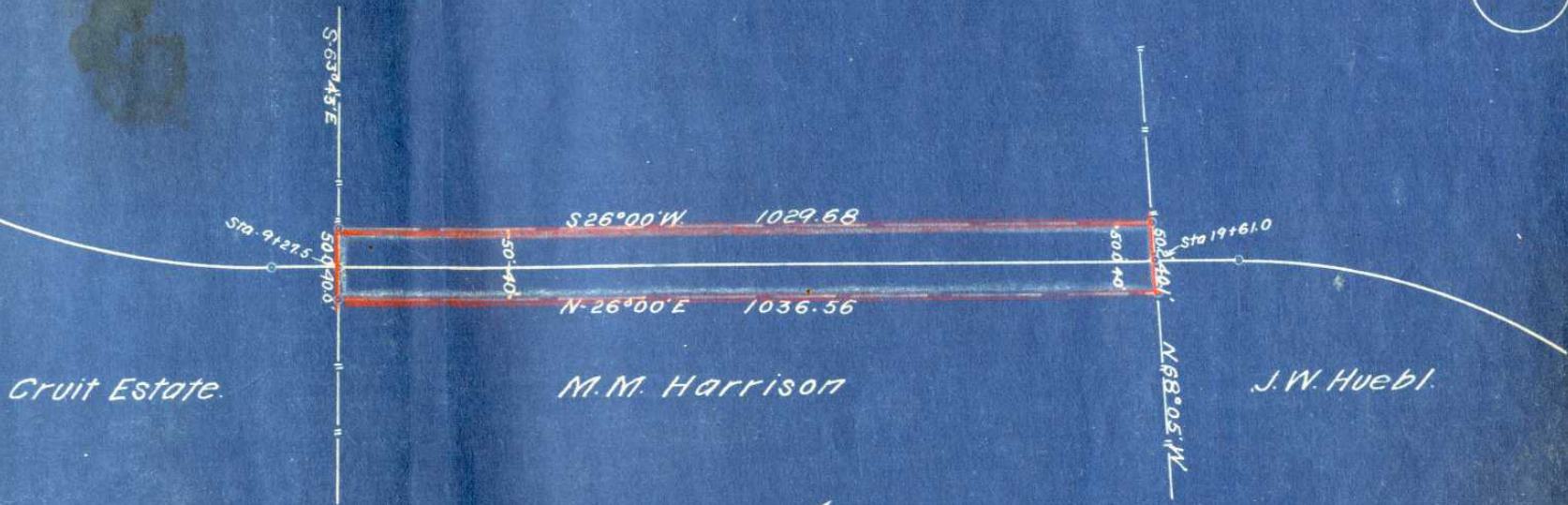

WASHINGTON & OLD DOMINION R.W.Y.	
DODGE DAY & ZIMMERMANN ENGRS.	
Owner M.M. Harrison	Length Center Line 1033.5'
Acres 2.14 ±	Scale 1" = 200' Date 8/18/11 Drawn by DB No 2

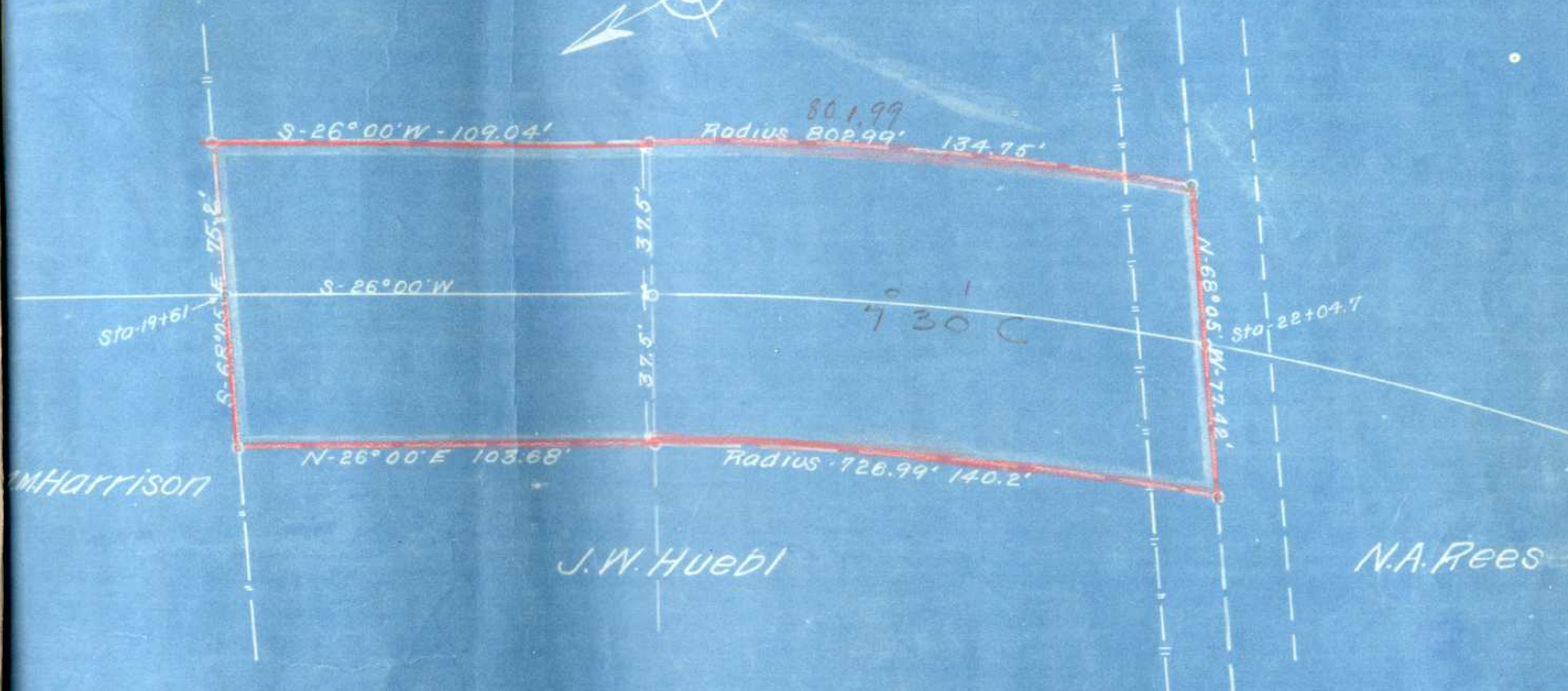

WASHINGTON & OLD DOMINION RWY.
 DODGE DAY & ZIMMERMANN ENGRS.
 Dwtr J.W. Huebl Length Center Line 243.7'
 Acres. 0.42± Scale 1" = 40' Date 8/11/11 Drawn by THB No. 3

M. M. Lockwood.

4.

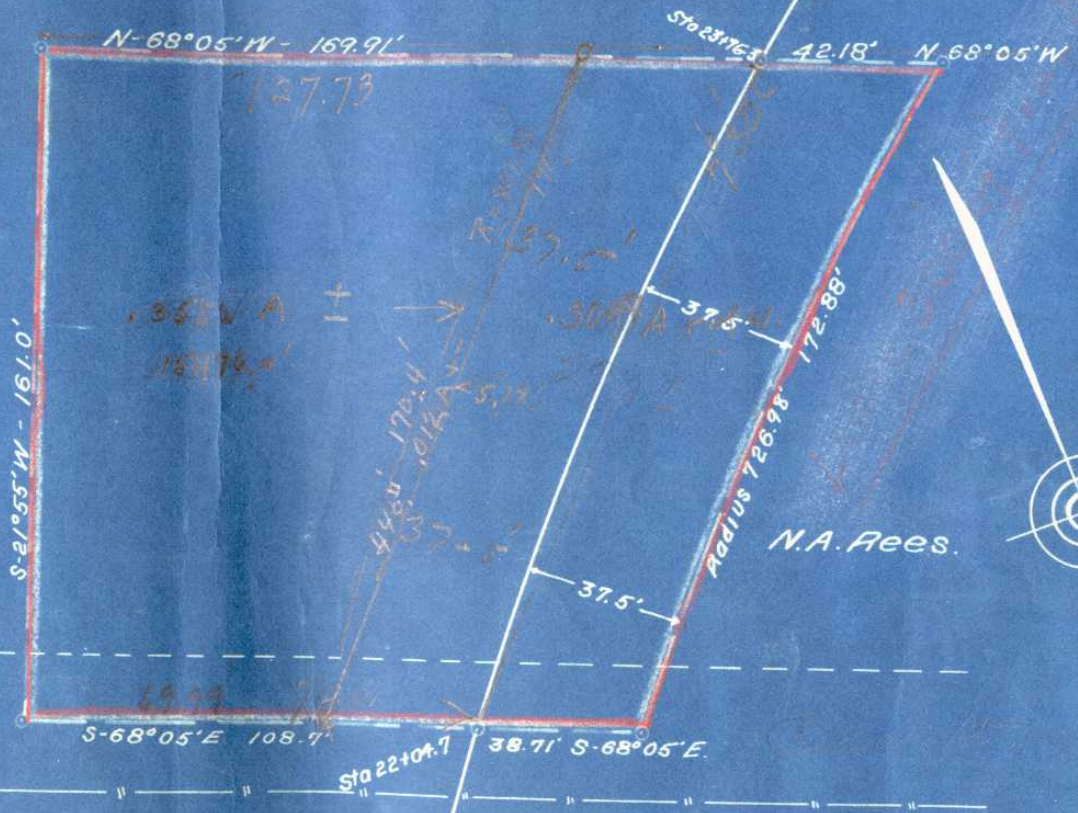

W.D. Hayes.

N.A. Rees.

J.W. Huebl.

WASHINGTON & OLD DOMINION RWY
 DODGE DAY & ZIMMERMANN ENGR'S
 Owner N.A. Rees Length Center Line 171.6'
 Acres 0.66± Scale 1" = 40' Date 8/17/11 Drawn by JHB No. 4.

M. M. Lockwood.

5.

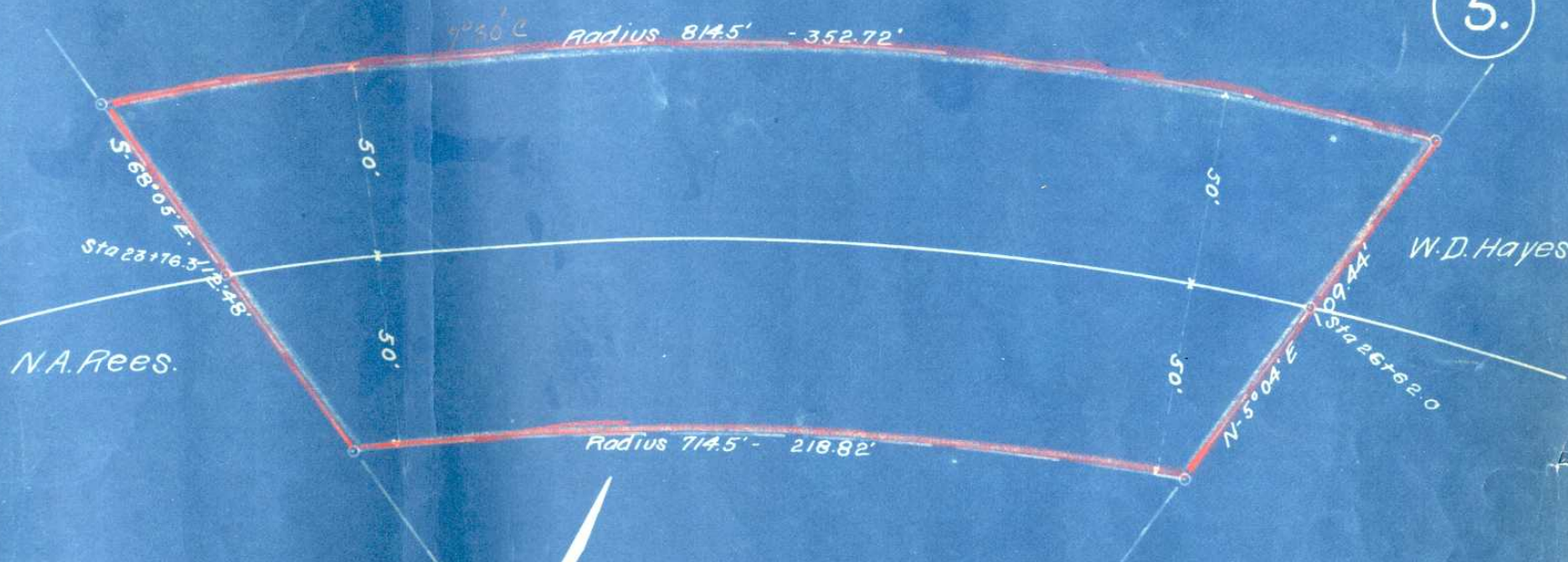

WASHINGTON & OLD DOMINION RW'Y.
 DODGE DAY & ZIMMERMANN ENGR'S.

Owner	M. M. Lockwood	Length Center Line	285.7'
Acres	0.66 ±	Scale	1" = 40'
Date	8/17/11	Drawn by	DB No. 5.

M. M. Lockwood

W. D. Hayes

A. P. Douglas.

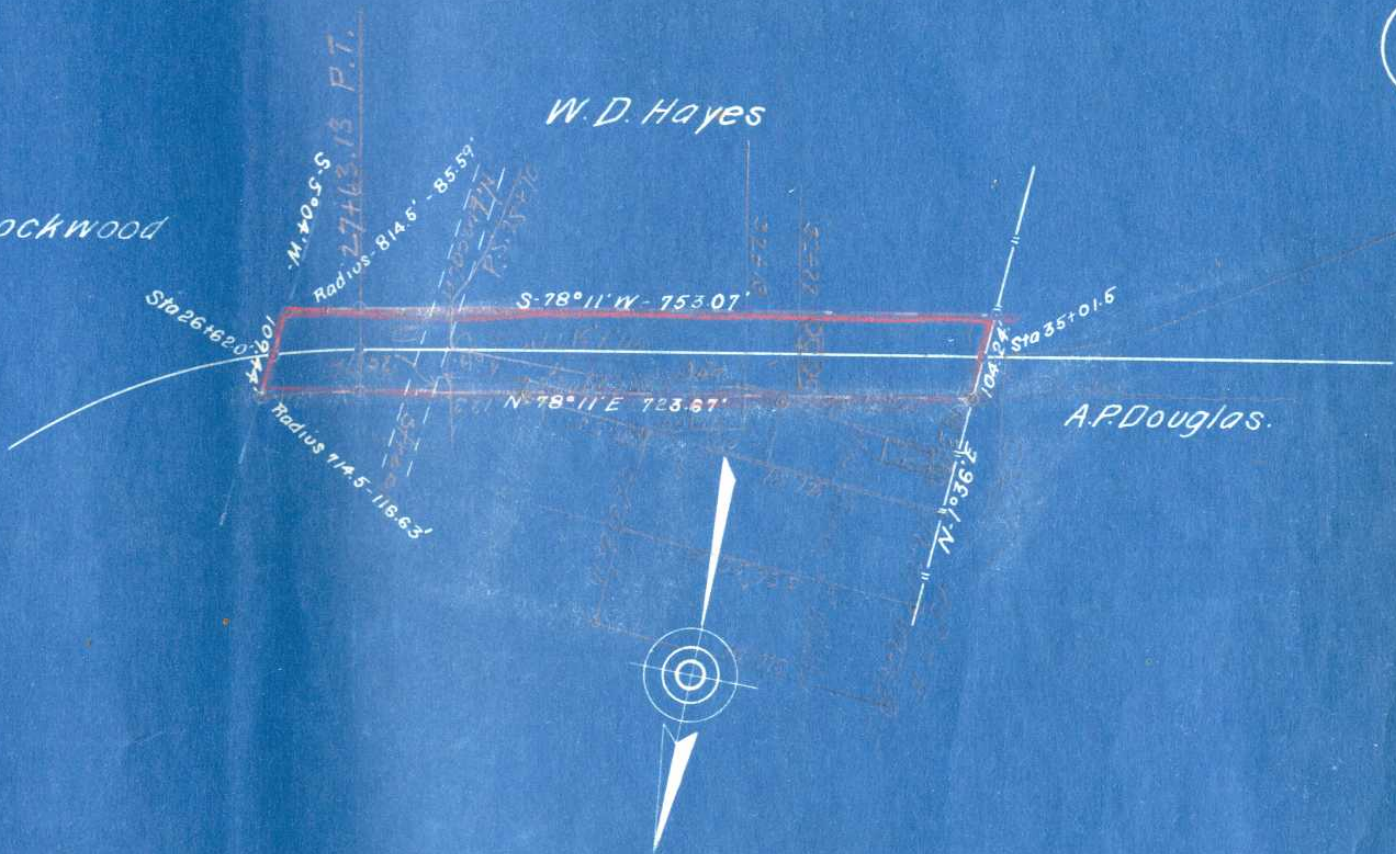

WASHINGTON & OLD DOMINION RW'Y.			
DODGE DAY & ZIMMERMANN ENGR'S.			
Owner	W. D. Hayes	Length Center Line	839.5'
Acres	1.93 ±	Scale	1" = 200'
Date	8/18/11	Drawn by	D.B. No. 6.

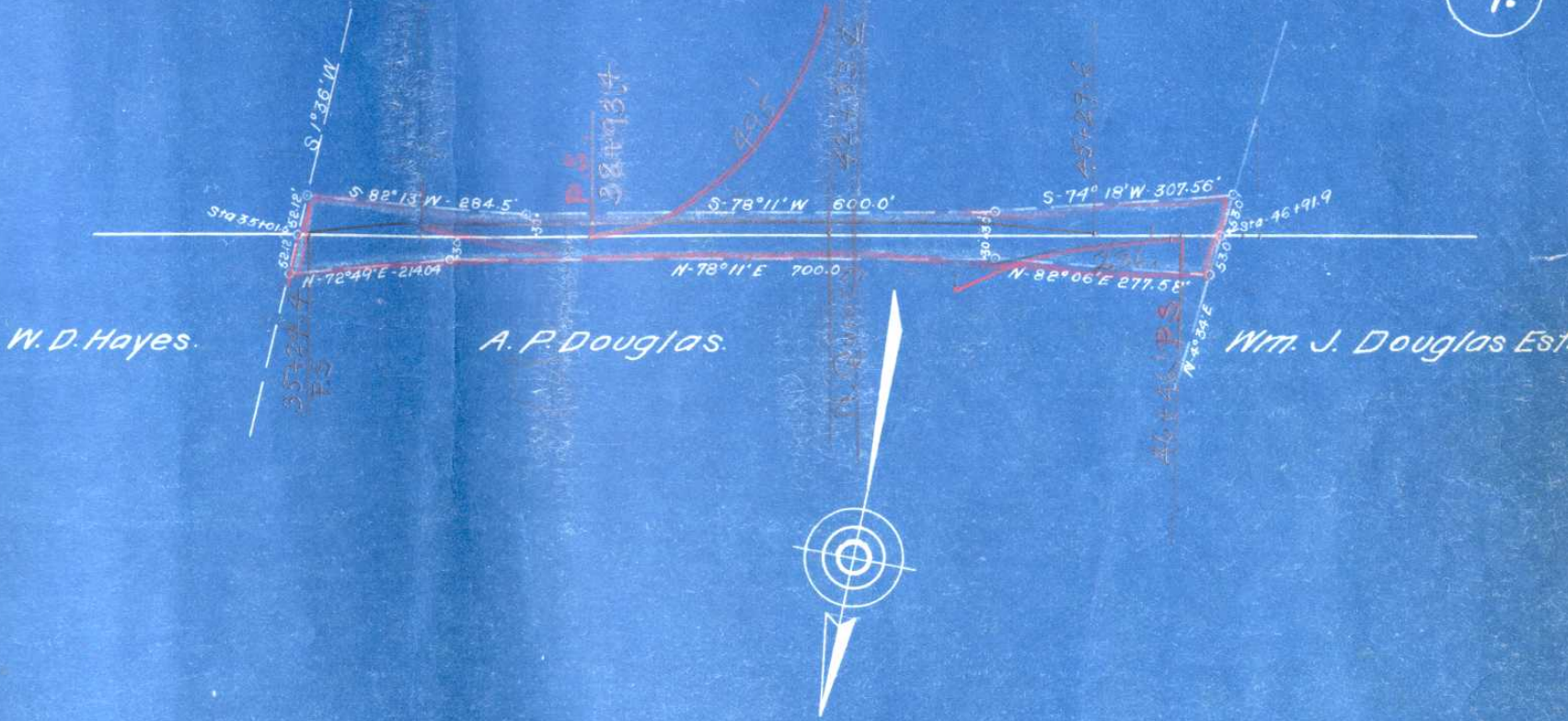

<i>WASHINGTON & OLD DOMINION R.W.Y.</i>			
<i>DODGE DAY & ZIMMERMANN ENGR'S.</i>			
<i>Owner A. P. Douglas.</i>	<i>Length Center Line 1190.4</i>		
<i>Acres 1.89</i>	<i>Scale 1" = 200'</i>	<i>Date 8/11/11</i>	<i>Drawn by DHB No 7.</i>

A.P. Douglas

Wm. J. Douglas Estate

C.V. Ford

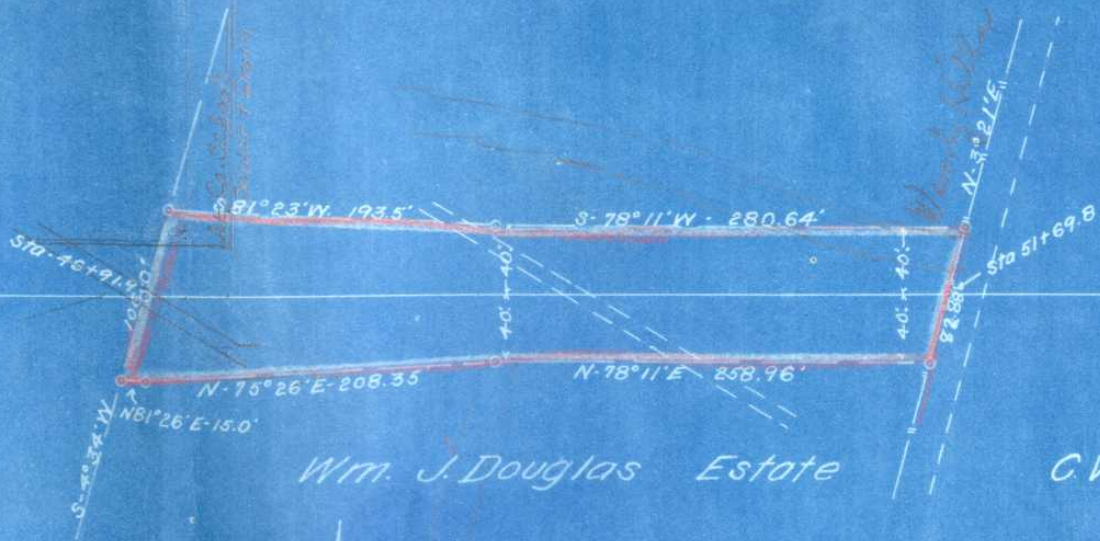

<i>WASHINGTON & OLD DOMINION R.W.Y.</i>			
<i>DODGE DAY & ZIMMERMANN ENGRS.</i>			
<i>Owner Wm. J. Douglas Est.</i>	<i>Length Center Line</i>	<i>477.9'</i>	
<i>Acres 0.93</i>	<i>Scale 1"=100'</i>	<i>Date 8/14/11</i>	<i>Drawn by L.B. No 8</i>

Wm J. Douglas Est.
S 70° 21' W

N 16° 53' W



S 78° 11' W 1467.69'

N 78° 11' E 1489.31'

C. V. Ford

Style

Utah

Virginia

10° 40'

Radius 916.37' 552.17'

Radius 995.37' 553.88'

04° 04'

N 16° 54' W 45.73' 570' 72.102'

A. S. Lacey

9.

WASHINGTON & OLD DOMINION R.W.Y.
 DODGE DAY & ZIMMERMANN ENGR'S.

Owner C. V. Ford	Length Center Line 2032.3'
Acres 3.73 ±	Scale 1" = 200' Date 8/28/11 Drawn by D.F. No. 9.

C. V. Ford

S-16°04'E

Sta 12+02.16

Radius - 905.37' 518.03

Radius 1005.37' - 632.96

R. S. Lacey

S-10°21'W: 777.45

Replaced Mar 1939

N-10°21'E 444.83'

N-6°17'W

W. T. Stuart

E. W. Riddle



WASHINGTON & OLD DOMINION R.W.'Y

DODGE DAY & ZIMMERMANN ENGR'S.

Owner R. S. Lacey	Length Center Line 1186.2
Acres 2.72 ±	Scale 1" = 200' Date 8/28/11 Drawn by G.B. No.

11.



R. S. Lacey

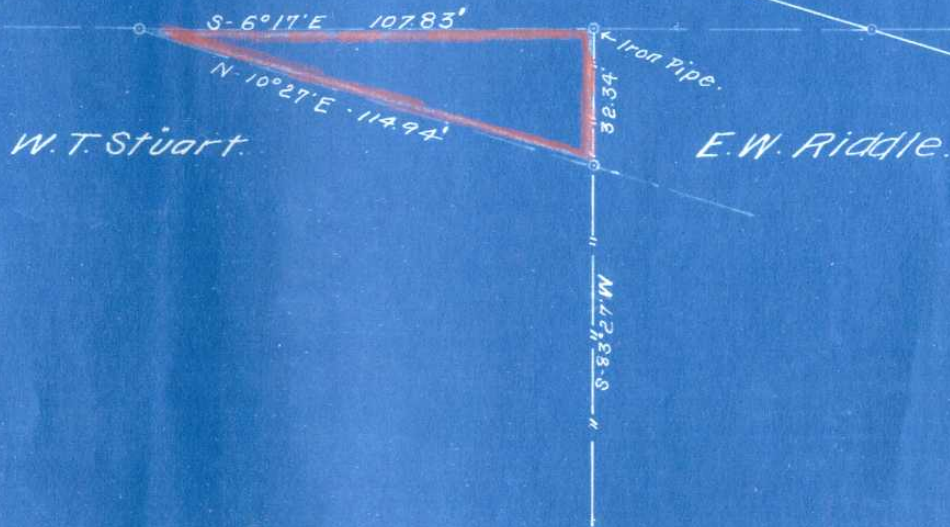

WASHINGTON & OLD DOMINION R.W'Y.
DODGE DAY & ZIMMERMANN ENGR'S.

Owner W. T. Stuart	Length Center Line
Acres 0.04 ±	Scale 1" = 40'
Date 8/28/11	Drawn by J.B. No. 11.

Washington and Virginia Railway Company.

Washington & Virginia Railway
Iron Pipe
166.33
N 87° 53' W - 14.97'
S 87° 53' W - 35.53'

R. S. Lacey

S 70° 11' E - 65.84'
S 108° 33' E - 98.37'
S 7° 17' E - 804.3'

Iron Pipe
S 70° 17' E - 342.9'
N 90° 27' E - 607.28'

F. W. Riddle

Approx. 2.5 A

N 92° 27' E - 32.34'
W. T. Stuart



WASHINGTON & OLD DOMINION R.WY.
DODGE DAY & ZIMMERMANN ENGRS.

Owner	F. W. Riddle	Length Center Line	544.3'
Acres	1.72 ±	Scale	1" = 200'
Date	8/16/11	Drawn by	JFB No. 12.

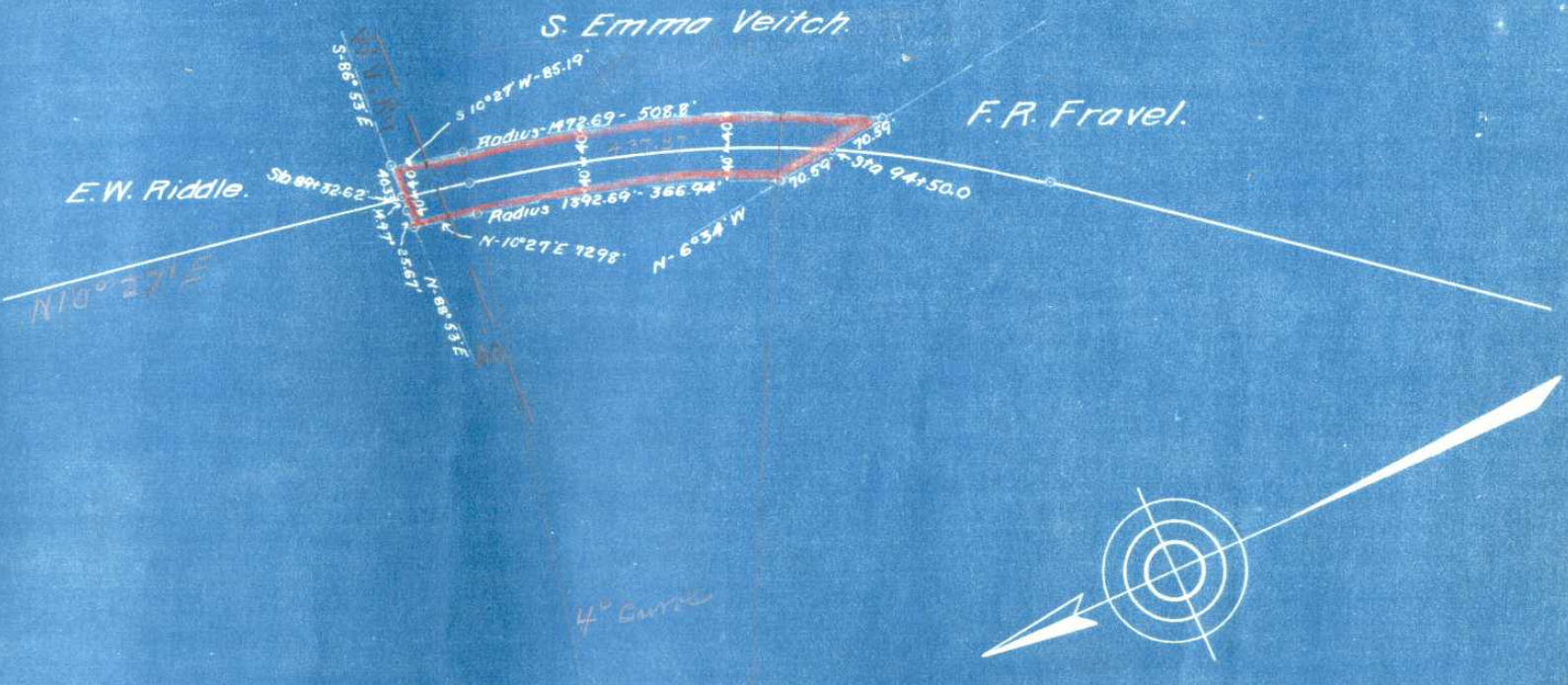

WASHINGTON & OLD DOMINION RW'Y.
 DODGE DAY & ZIMMERMANN ENGR'S.

Owner S. Emma Veitch	Length Center Line 51738'
Acres 0.95 ±	Scale 1" = 200'
Date 8/2/11	Drawn by D.B. No. 14.

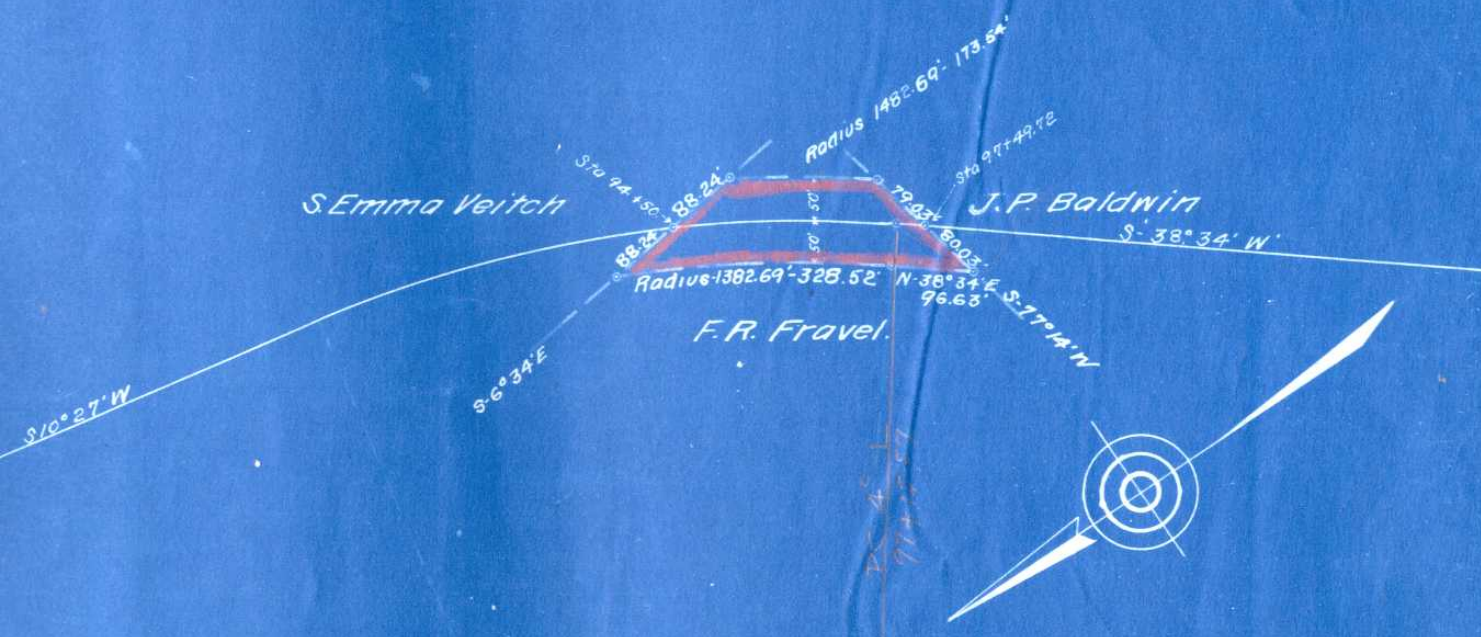

WASHINGTON & OLD DOMINION R.W.Y.
 DODGE DAY & ZIMMERMANN ENGR'S

Owner F. R. Fravel	Length Center Line 299.72'
Acres 0.69 ±	Scale 1" = 200' Date 8/2/11 Drawn by JFB No. 15.



WASHINGTON & OLD DOMINION R.W'Y.

DODGE DAY & ZIMMERMANN ENGR'S.

Owner	J. P. Baldwin	Length Center Line	147.28'
Acres	0.35 ±	Scale	1" = 200'
Date	8/22/11	Drawn by	J.B. No 16

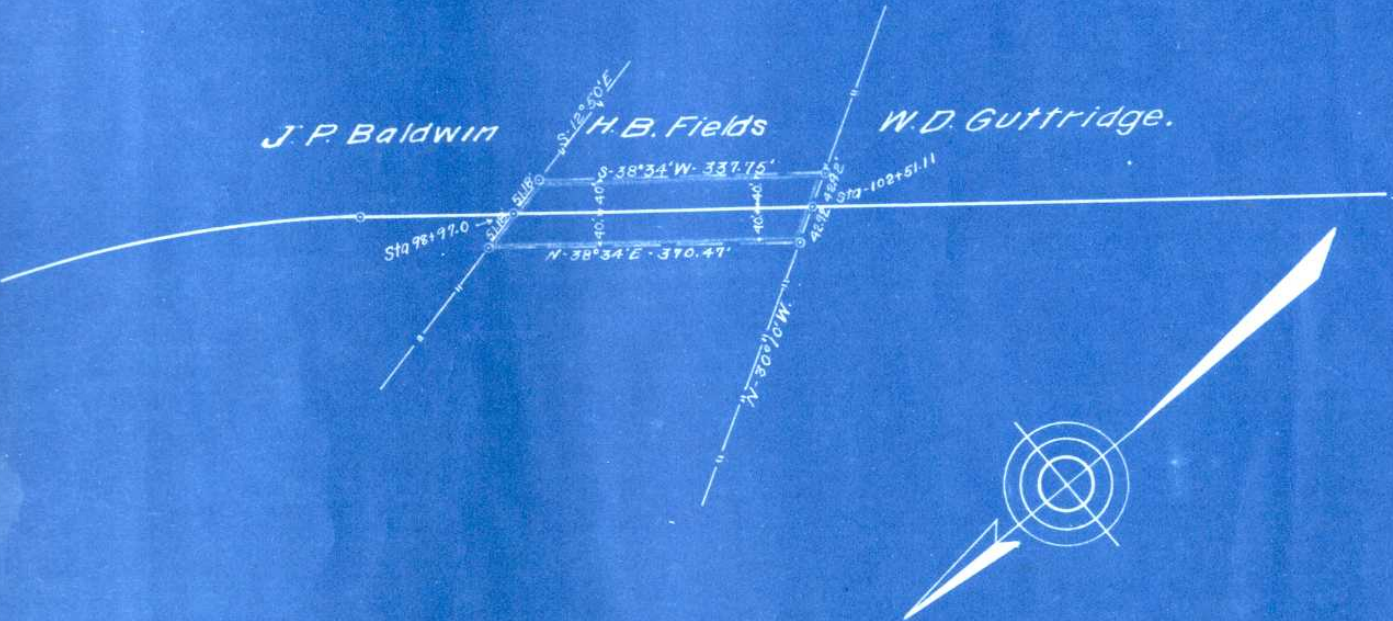

WASHINGTON & OLD DOMINION R.W.Y.	
DODGE DAY & ZIMMERMANN ENGRS.	
Owner H.B. Fields	Length Center Line 354.11
Acres 0.65 ±	Scale 1" = 200' Date 8/22/11 Drawn by D.B. No 17.

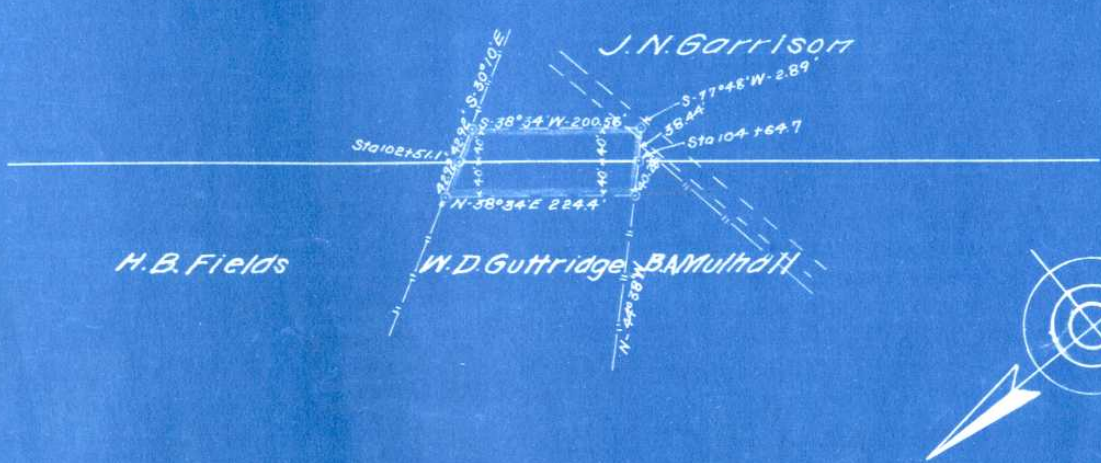

WASHINGTON & OLD DOMINION R.W.Y.

DODGE DAY & ZIMMERMANN ENGR'S.

Owner	W.D. Guttridge	Length Center Line	213.6'
Acres	0.39 ±	Scale	1" = 200'
Date	8/26/11	Drawn by	DFB No. 18

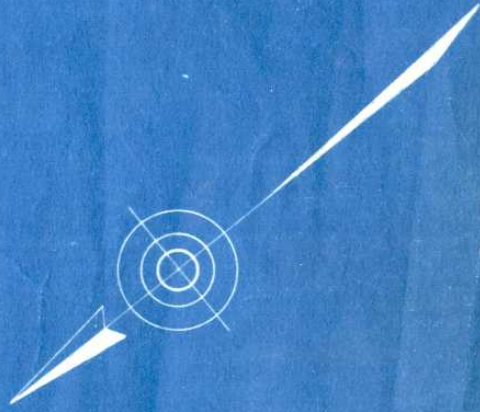
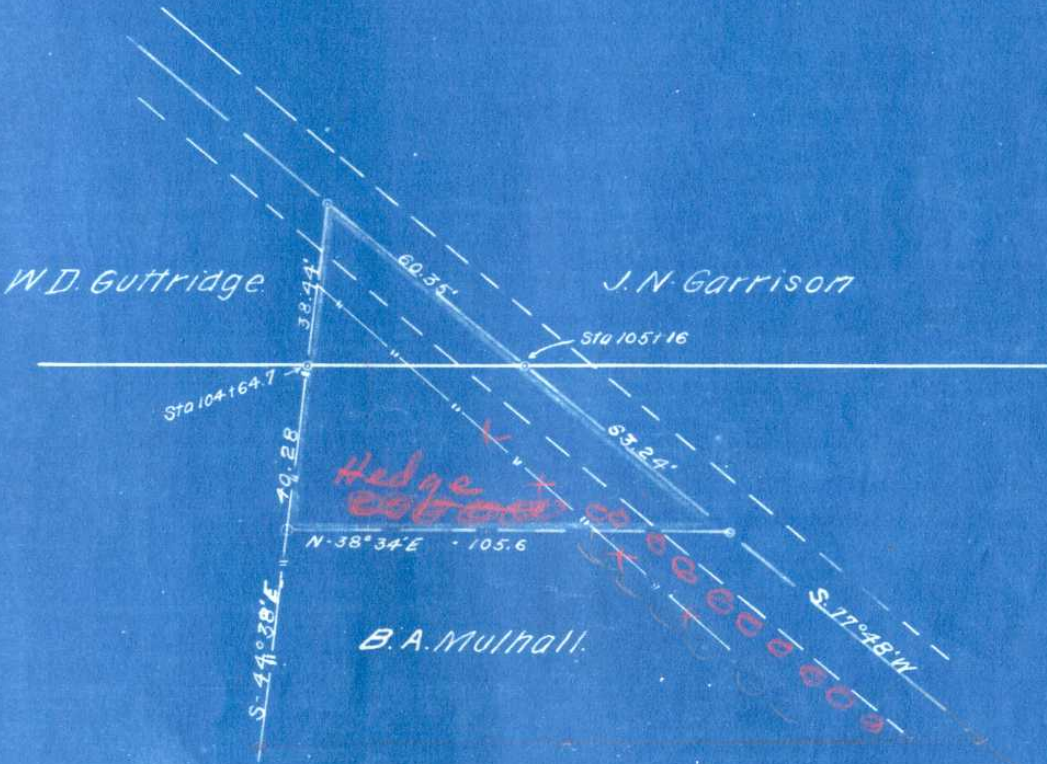

WASHINGTON & OLD DOMINION RWY.

- DODGE DAY & ZIMMERMANN ENGR'S.

Owner B. A. Mulhall.	Length Center Line 51.3'
Acres 0.10	Scale 1" = 40' Date 8/26/11 Drawn by DFB No. 19.

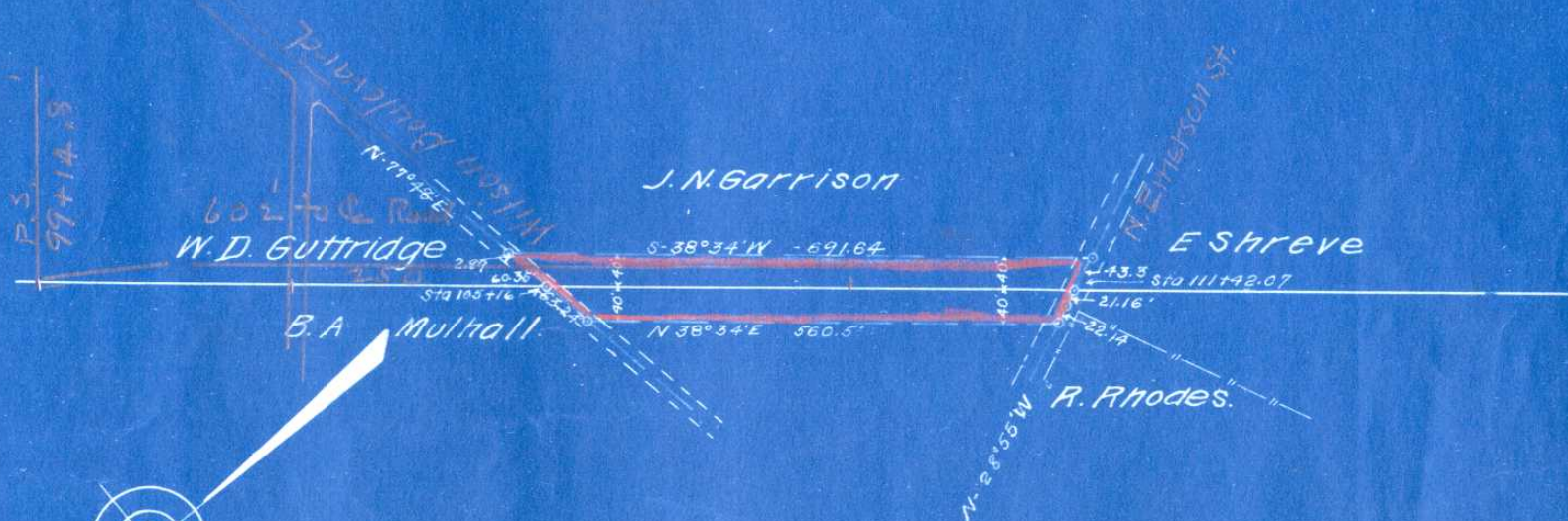

WASHINGTON & OLD DOMINION R.W.Y.			
DODGE DAY & ZIMMERMANN ENGR'S			
Owner	J. N. Garrison	Length Center Line	626.07'
Acres	1.15 ±	Scale	1" = 200'
Date	8/29/11	Drawn by	JEB No. 20.



<i>WASHINGTON & OLD DOMINION R.W.Y.</i>	
<i>DODGE DAY & ZIMMERMANN ENGR'S</i>	
<i>Owner E.J. Shreve</i>	<i>Length Center Line 339.81</i>
<i>Acres 0.61</i>	<i>Scale 1" = 200' Date 8/29/11 Drawn by TFB No. 21.</i>

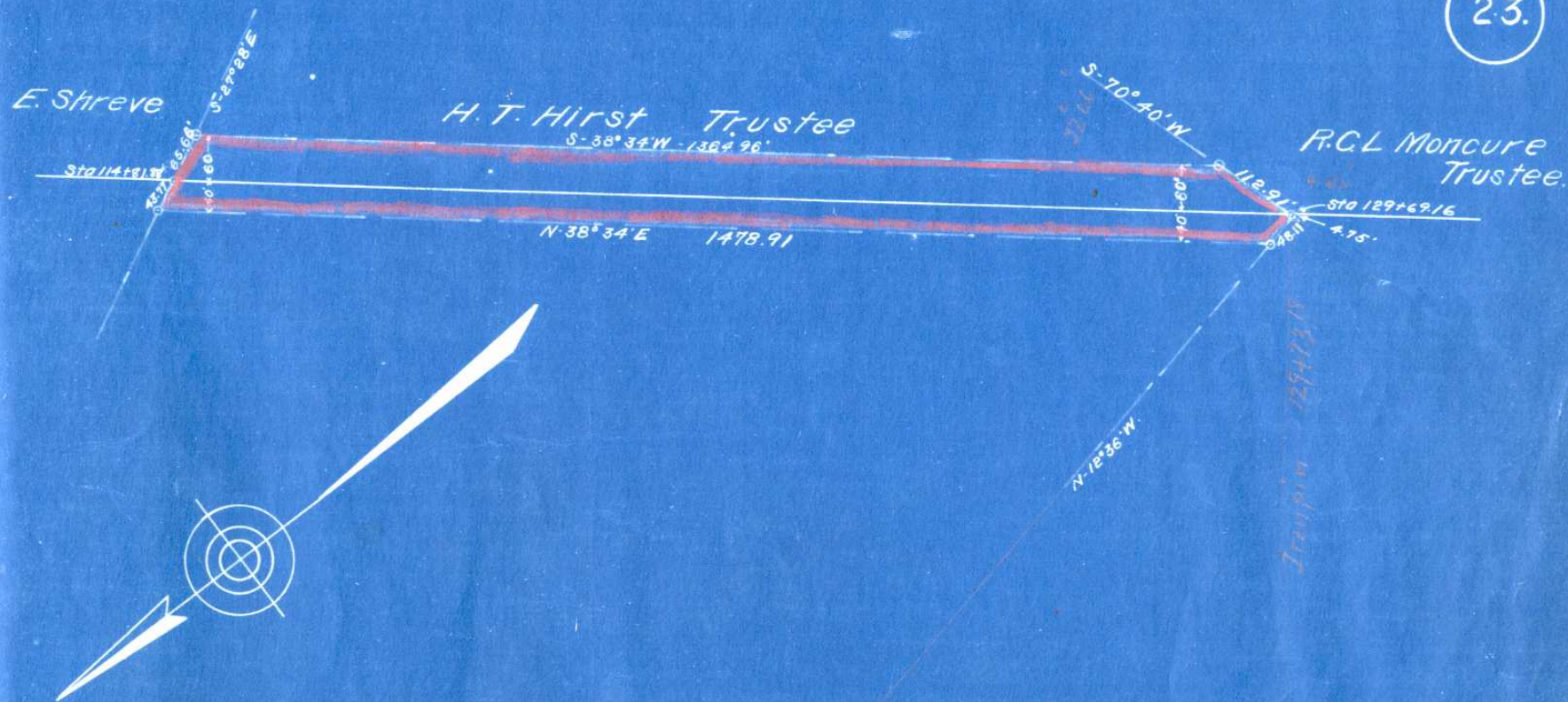

WASHINGTON & OLD DOMINION R.W.Y.

DODGE DAY & ZIMMERMANN ENGRS.

Owner *H.T. Hirst Trustee* Length Center Line 1487.28

Acres 3.33 ± Scale 1" = 200' Date 8/20/11 Drawn by *D.R. No. 23*

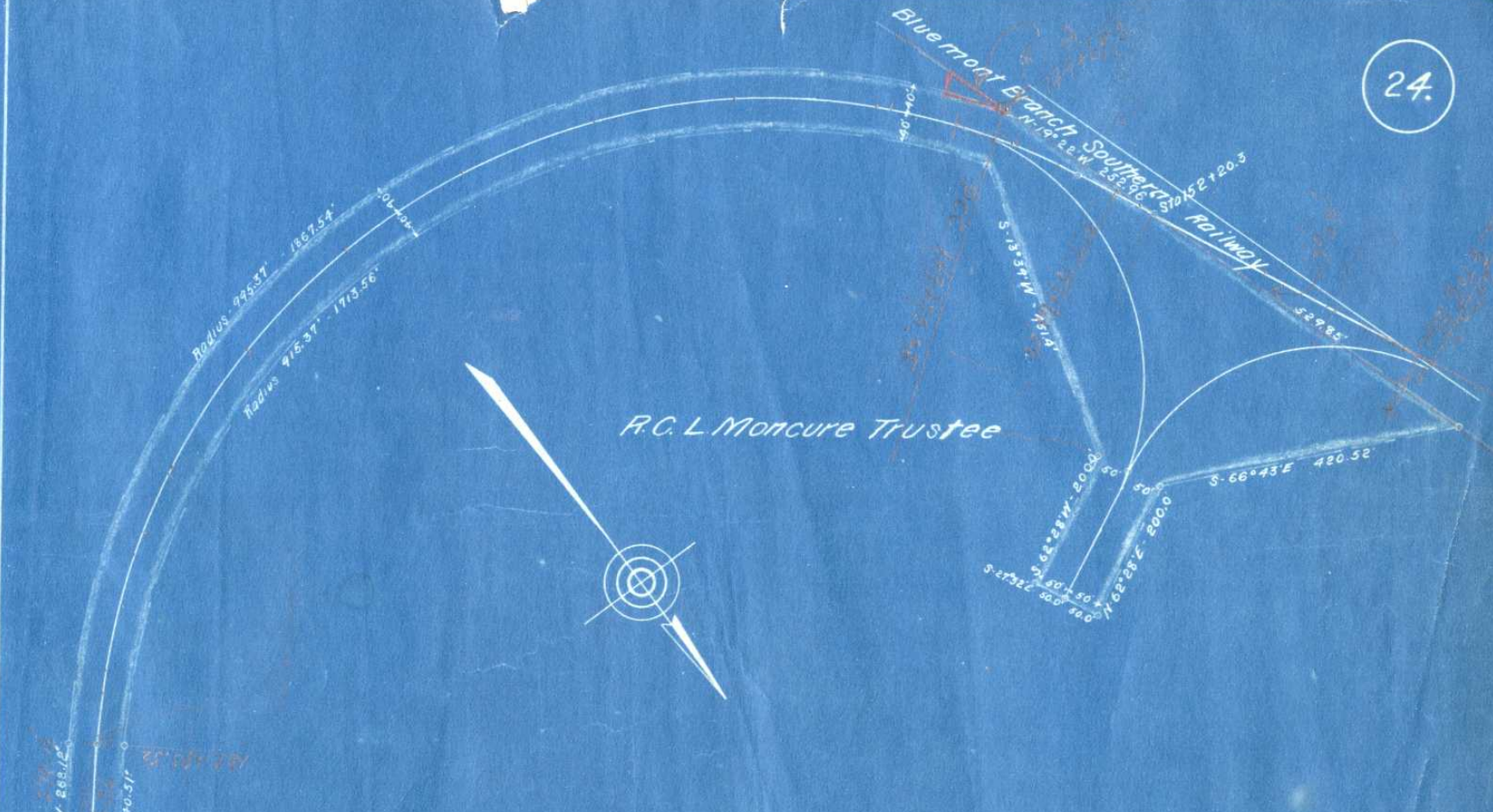

R.C. L. Moncure Trustee

WASHINGTON & OLD DOMINION R.W.Y.

DODGE DAY & ZIMMERMANN ENGR'S.

Owner R.C. L. Moncure Trustee Length Center Line 2251.15

Acres 7.76 ± Scale 1" = 200' Date 9/25/11 Drawn by D.B.

H.T. Hirst Trustee